

Rayterton Early Warning System for Multifinance (EWS)

Detect credit risk before it impacts your portfolio. Rayterton provides a proactive risk intelligence platform that transforms behavioral data into explainable risk scores and automated intervention workflows to protect your margins and lower non-performing loans.

Actionable risk signals delivered in real time.

Executive Overview

Managing credit risk in a high-volume lending environment requires moving beyond reactive monitoring. Traditional delinquency reporting often identifies issues only after they have occurred, leaving limited room for effective recovery. **Rayterton Early Warning System for Multifinance** acts as a predictive layer that identifies subtle shifts in customer behavior long before the first payment is missed. By integrating diverse risk signals and automating remediation playbooks, the platform enables finance institutions to intervene early, reduce loan loss provisions, and maintain a healthier portfolio.

Business benefits

- Fewer bad loans through early warning on risky customers
- Faster recovery by automatically prioritizing high risk accounts
- Higher staff efficiency with automated case routing
- Lower losses by predicting which loans need restructuring
- Real time portfolio view for quicker management decisions
- Strong audit trail that supports regulatory compliance
- Focused resource use on high impact accounts
- Clear ROI tracking for each recovery strategy
- Scalable growth without weakening risk control

Software Modules for Rayterton Early Warning System for Multifinance

Predictive Risk Intelligence Core

A behavioral scoring engine that acts as the brain of the platform to predict risk lead times and generate explainable credit scores.

Unified Risk Signal Intelligence

A comprehensive data radar that aggregates signals from payments, collateral, device behavior, and partner ecosystems to eliminate blind spots.

Automated Alert and Action Orchestration

An operational bridge that converts high-risk scores into prioritized work queues and automated task assignments for the collections team.

Strategy and Recovery Automation

A remediation engine that connects identified risks to specific action playbooks and measures the return on investment of every intervention.

Case and Field Execution Platform

An integrated field tool that ensures all recovery activities are documented with verified evidence and are fully ready for regulatory audit.

Control, Compliance, and Model Oversight

An institutional protection layer that ensures all risk decisions and model changes are traceable, auditable, and aligned with corporate policy.

Portfolio Command Center and Executive Analytics

A strategic dashboard for management to monitor the financial impact of the early warning system and measure overall portfolio health.

Enterprise Integration Layer

A scalable foundation that connects the risk system to core lending platforms, data warehouses, and collection systems without operational friction.

Predictive Risk Intelligence Core

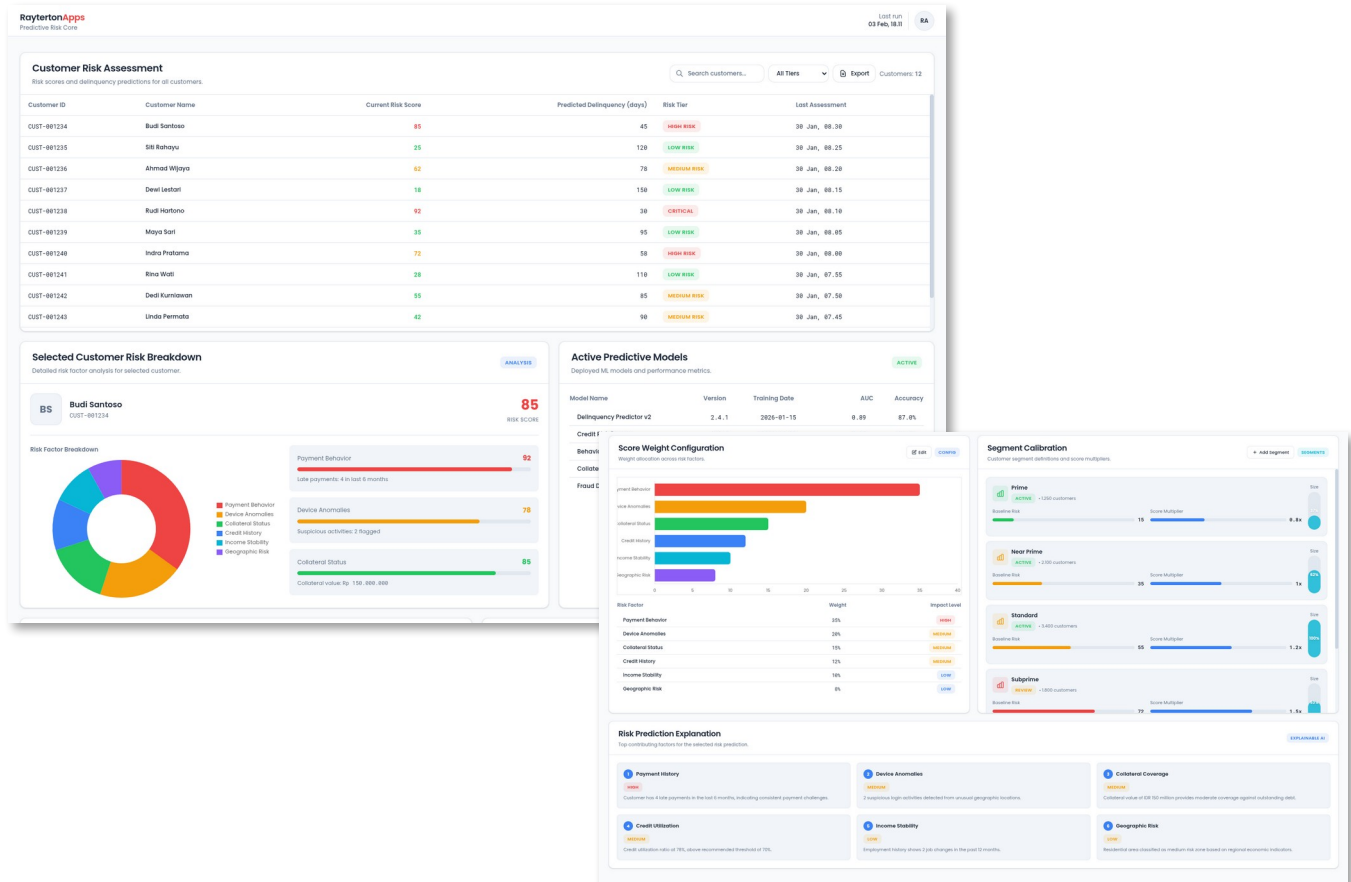

The predictive core is the central engine of the platform. It moves beyond simple rule-based monitoring by identifying complex patterns that indicate future delinquency. This module generates risk scores that are not only accurate but also explainable, providing credit officers with the exact reasons behind a specific prediction. This transparency ensures that early interventions are based on solid data and can be defended during internal or external audits.

Features:

- Predictive Scoring Engine
- Rule Engine Designer
- ML Model Manager
- Score Weight Configuration
- Risk Explainability Viewer
- Segment Calibration Panel

Unified Risk Signal Intelligence

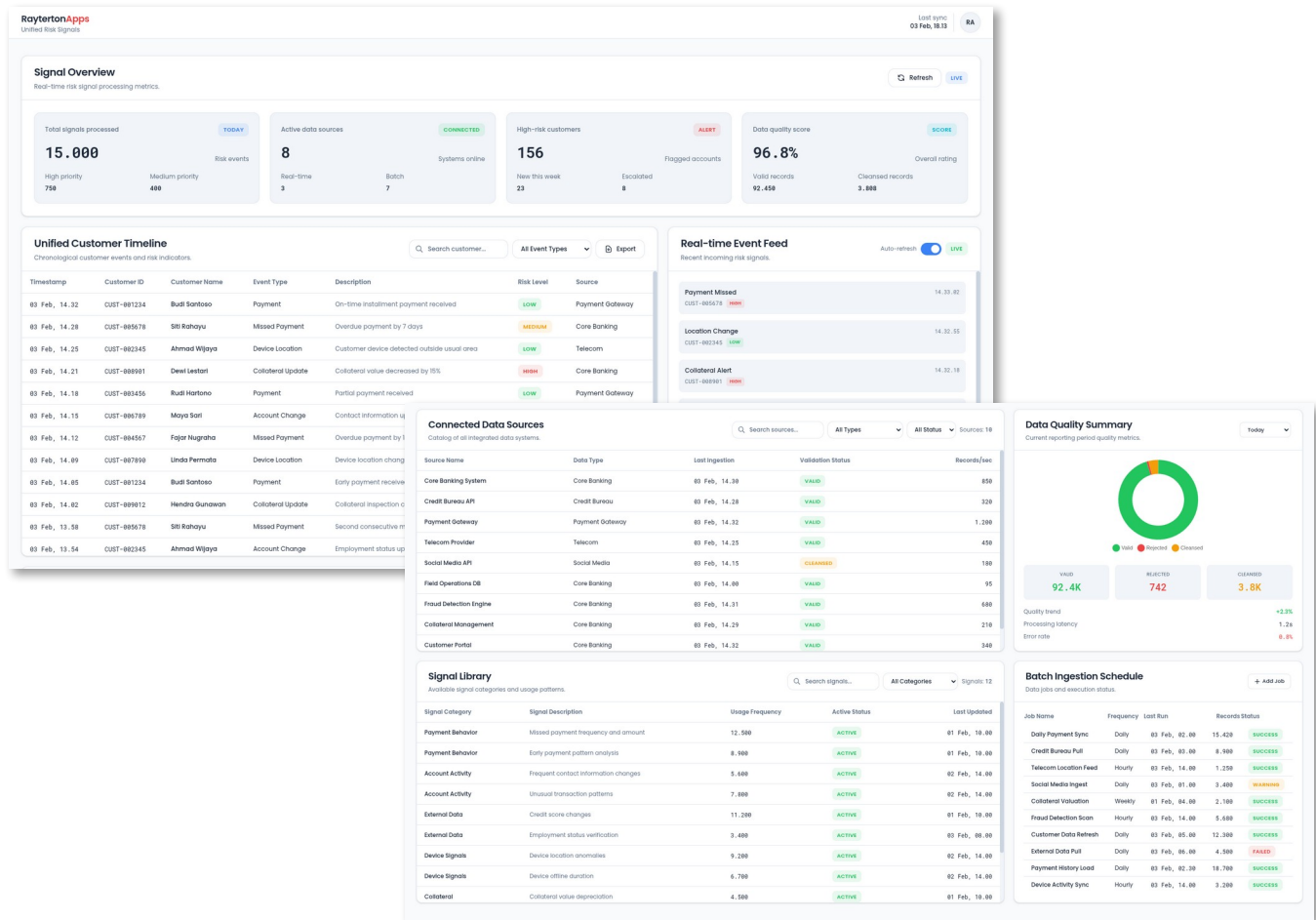

To gain a complete view of risk, the system looks far beyond basic payment history. This module aggregates data from a wide variety of sources, including collateral status, device location feeds, and digital ecosystem partners. By consolidating these diverse signals into a single customer timeline, the platform provides a 360-degree view of risk exposure. This broad radar ensures that management can see threats appearing from any direction, preventing the blind spots common in traditional monitoring systems.

Features:

- Data Connector Management
- Real-time Event Stream Monitor
- Signal Library Configuration
- Data Validation and Cleansing
- Unified Customer Risk Timeline
- Batch Data Ingestion Scheduler

Automated Alert and Action Orchestrator

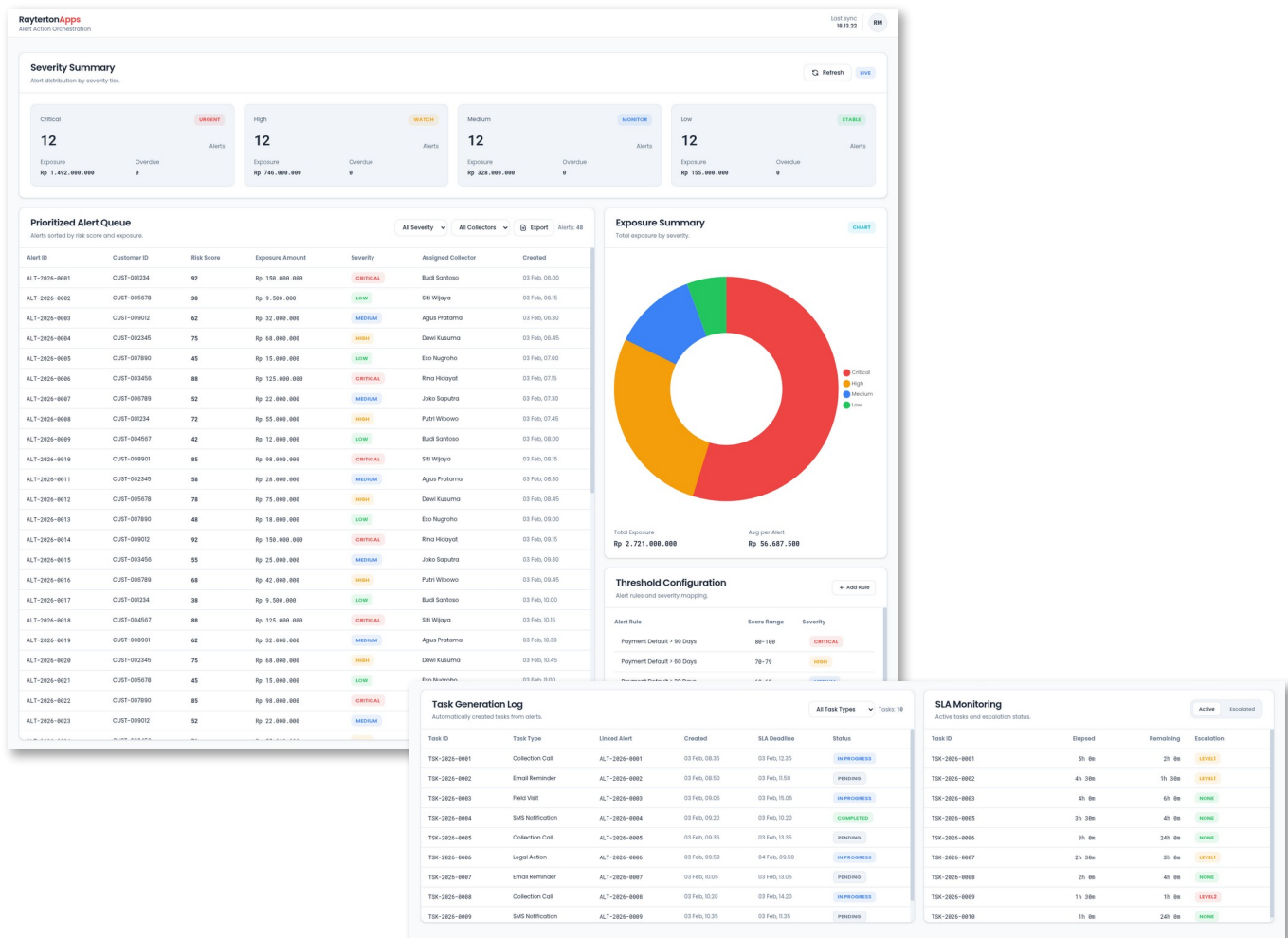

Data intelligence only adds value when it leads to action. This module prioritizes risk scores and converts them into tangible operational tasks for the collections and risk teams. By ranking alerts based on severity and exposure, the system reduces alert fatigue and ensures that staff are always focused on the most critical cases. It enforces discipline by automating the escalation of tasks if they are not addressed within defined service level agreements.

Features:

- Alert Threshold Manager
- Severity Band Configuration
- Ranked Queue Engine
- Automated Task Generation
- SLA and Escalation Rules
- Exposure Control Automation

Strategy and Recovery Automation

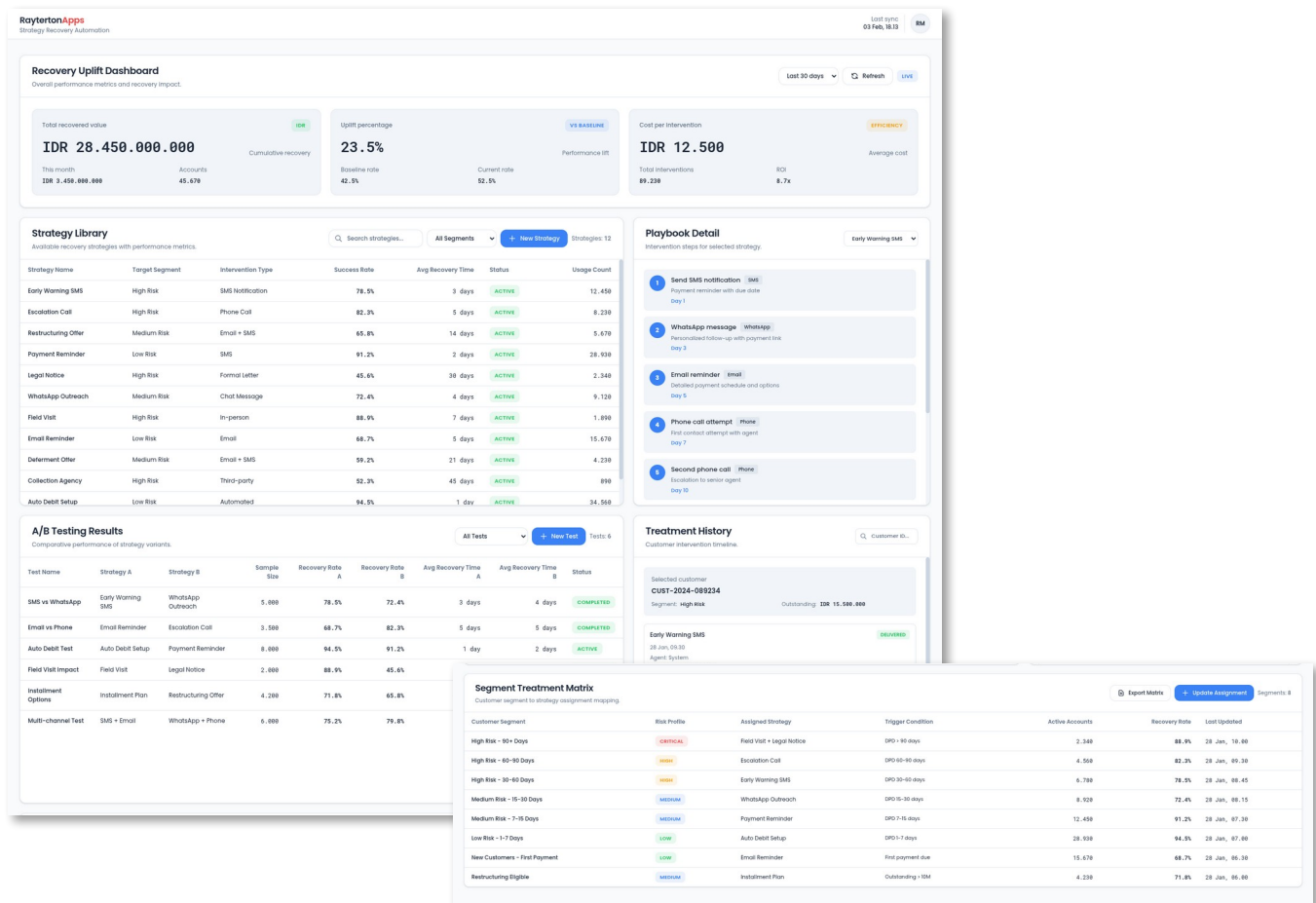

Once a risk is identified, the system determines the best remediation strategy based on the specific risk profile. This module connects every alert to a pre-defined playbook, ranging from automated outreach to restructured payment plans. It allows risk managers to test different strategies through A/B testing and measures the effectiveness of each action. This ensures that the recovery process is constantly optimized and that resources are allocated where they generate the highest impact.

Features:

- Strategy Library Manager
- Outreach Automation Designer
- Segment Treatment Rules
- A/B Test Configuration
- Treatment History Tracking
- Recovery Uplift Dashboard

Case and Field Execution Platform

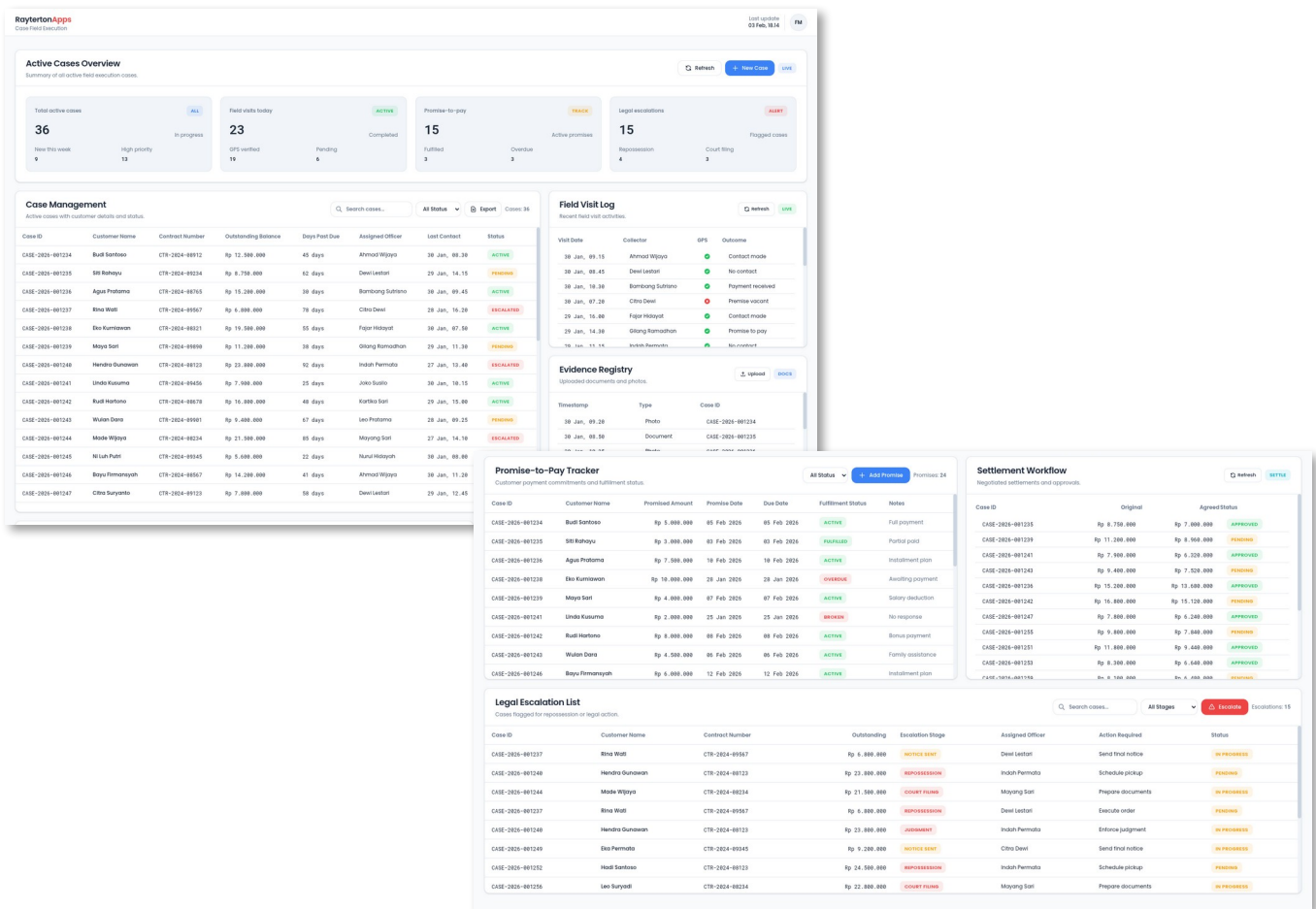

The field execution platform provides a direct link between the central risk system and activities on the ground. It allows field collectors to document every visit, capture evidence, and record promises to pay in a secure and verifiable manner. All activities are time-stamped and location-verified, providing the organization with a robust audit trail. This transparency protects the institution from compliance risks and ensures that field efforts are aligned with central recovery strategies.

Features:

- Case Management Dashboard
- Field Visit Logger
- Evidence Capture Vault
- Promise-to-Pay Tracker
- Settlement and Restructure Workflow
- Legal and Repo Escalation Panel

Control, Compliance, and Model Oversight

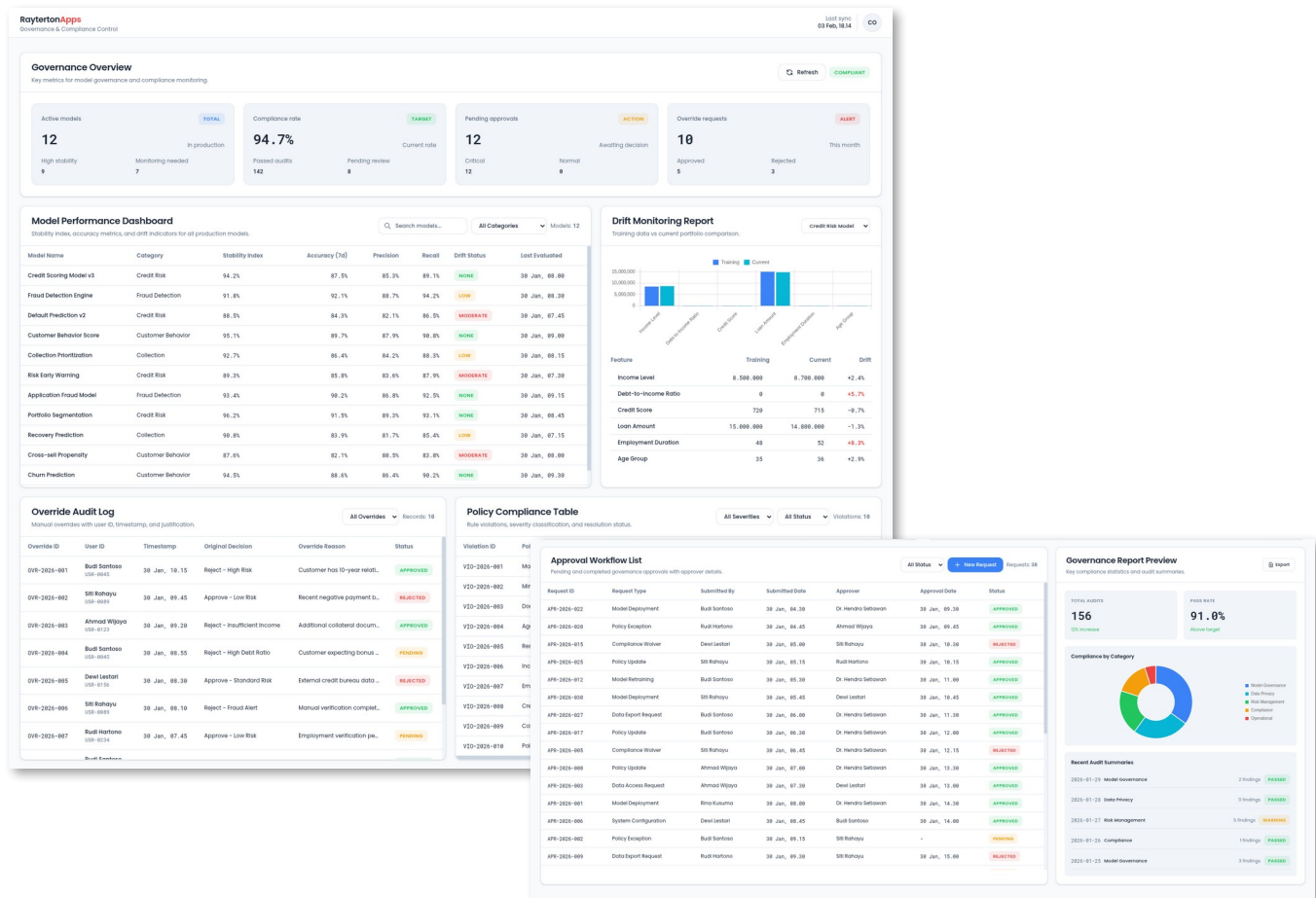

This module ensures that the early warning system remains a trusted part of the institutional framework. It monitors the performance of predictive models and tracks every override or policy exception. By providing a centralized view of compliance and model health, the system maintains high standards of data integrity and regulatory alignment. This ensures that risk decisions are consistent over time and that the models remain stable as the portfolio grows.

Features:

- Model Performance Dashboard
- Drift and Stability Monitoring
- Override Audit Viewer
- Policy Compliance Tracker
- Approval Workflow Manager
- Control Report Generator

Portfolio Command Center and Executive Analytics

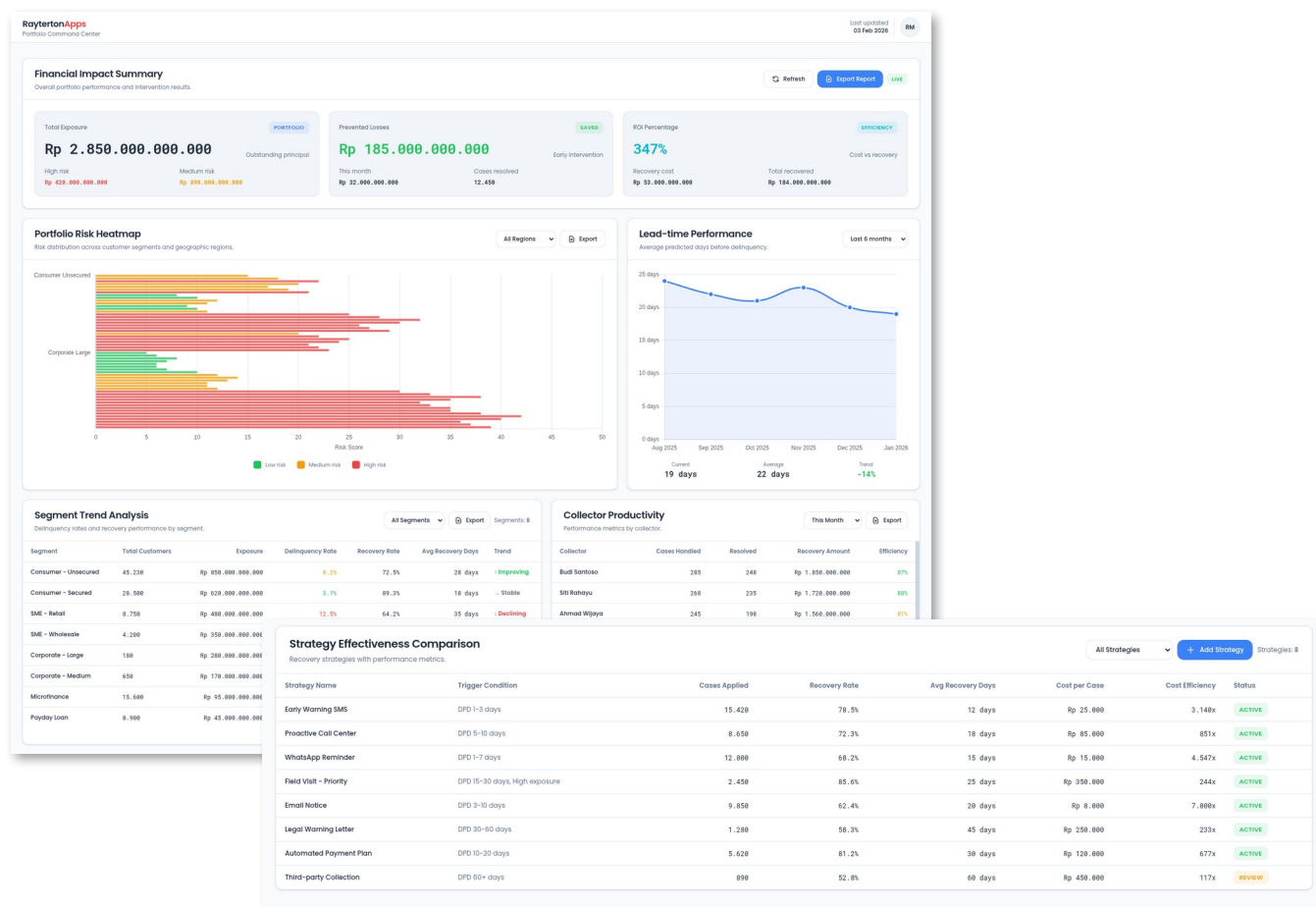

The command center provides management with high-level visibility into the effectiveness of the early warning system. Executives can monitor the return on investment of early interventions and see how lead-time predictions are impacting the bottom line. The dashboard tracks departmental productivity and segment-level trends, providing the strategic insights needed to adjust risk policies and capital allocation in real time.

Features:

- Portfolio Heatmap Dashboard
- Lead Time Performance View
- ROI and Financial Impact Tracker
- Segment Trend Explorer
- Collector Productivity Analytics
- Strategy Effectiveness Panel

Enterprise Integration Layer

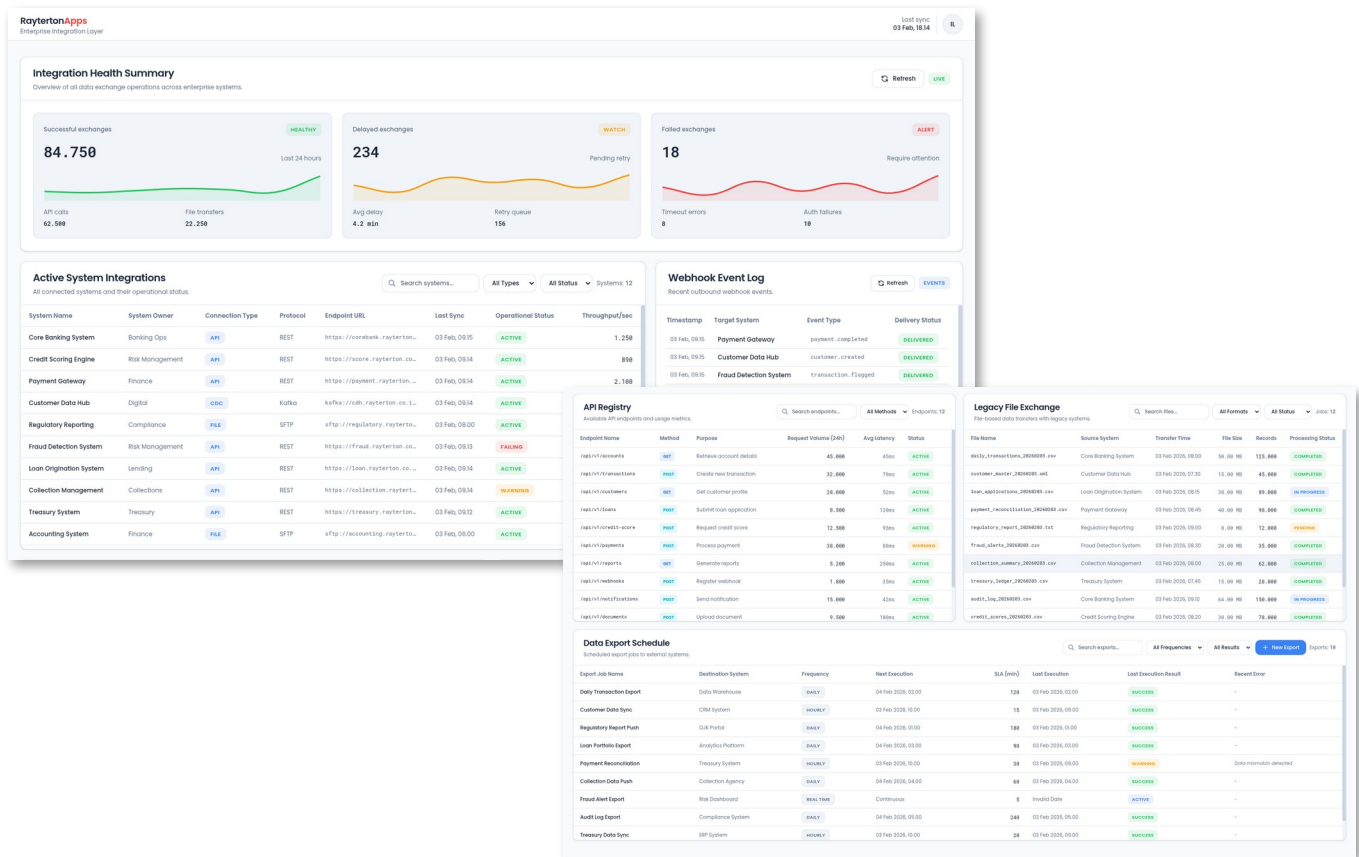

The integration layer ensures that the early warning system is not a data silo. It facilitates seamless communication between the risk engine and core systems such as the Loan Management System and the corporate data warehouse. This fabric supports both modern API connectivity and legacy file exchanges, allowing for fast implementation with minimal disruption to existing operations. It provides a reliable foundation that can scale as the enterprise data ecosystem evolves.

Features:

- API Gateway Console
- Event Webhook Manager
- Legacy File Exchange
- Data Export Scheduler
- SSO and Access Federation
- Integration Health Monitor

Ready to Proactively Manage Your Credit Risk

Discuss your portfolio risk priorities and data integration needs with our team. Rayterton will standardize your risk intelligence and deliver real-time visibility across your credit exposure and recovery performance.

Contact Us :

 **+62 812 9615 0369**

 **marketing@rayterton.com**

About Rayterton

Established in 2003, Rayterton delivers comprehensive Best Fit Software Solutions, server and hardware products, and technology services to a wide range of industries and organizations. Our core expertise lies in Business Process Improvement (BPI), IT Infrastructure, and IT Management.

At Rayterton, we are committed to empowering our clients by enhancing their business operations through tailored IT and management solutions. We combine innovation, experience, and client collaboration to ensure long-term success and digital transformation.

Our Competitive Strengths

100% Risk Free	Best fit to client requirements	Easy to customize	Software ownership	No Change Request (CR) fees during maintenance
-----------------------	--	--------------------------	---------------------------	---

For more information, visit rayterton.com