

Rayterton Core **Delivery Force Automation**

The Delivery Execution Platform.

A focused suite designed to digitize your fleet operations immediately. It replaces paper run-sheets and phone calls with a system that enforces the basic discipline of logistics: Pick Up, Deliver, and Proof.

The Foundation of Last-Mile Ops.

Digitize Your Fleet Operations

Stop managing drivers via WhatsApp groups. This suite gives you total control over the dispatching and proof-of-delivery process.

Module Breakdown: The Essentials

Delivery Command Center The "Control Tower" for your Ops Manager. Visualize live fleet movement, pending deliveries, and operational bottlenecks on a single map interface.

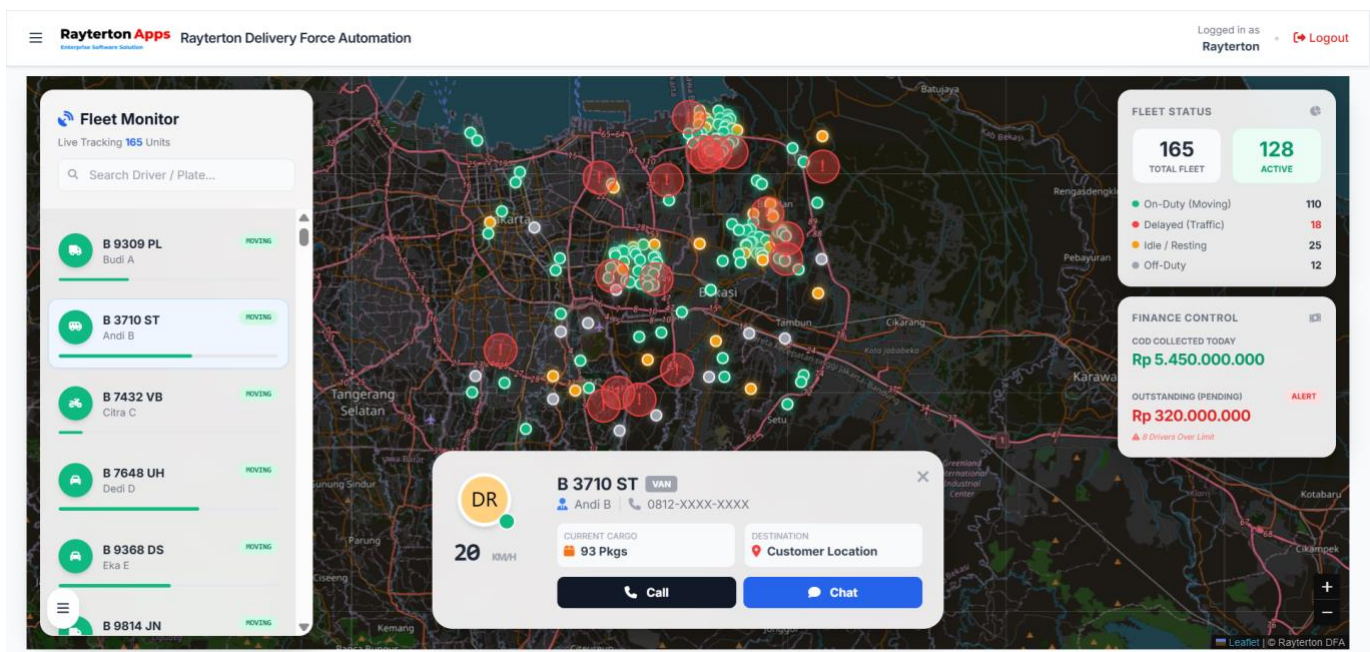

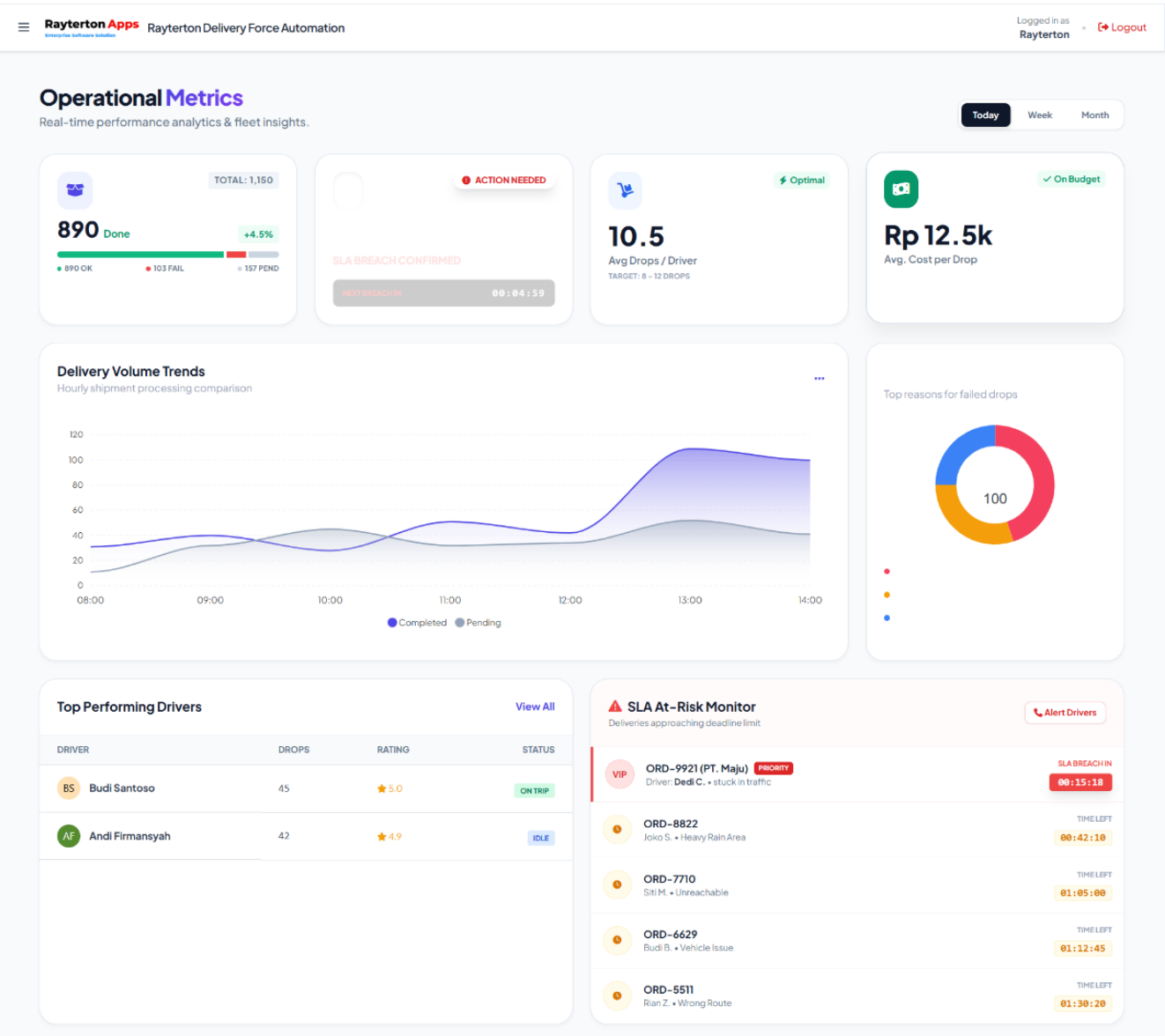

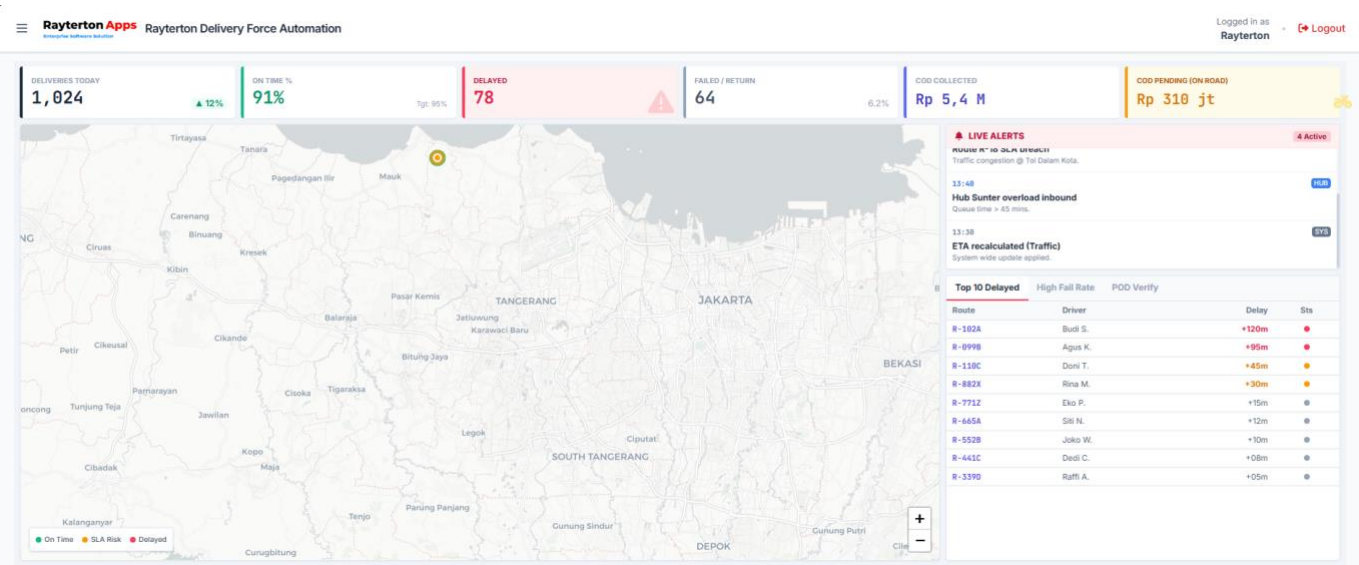

Mobile Driver App The driver's best friend. A lightweight app to view tasks, navigate to locations, and communicate with dispatchers without distractions.

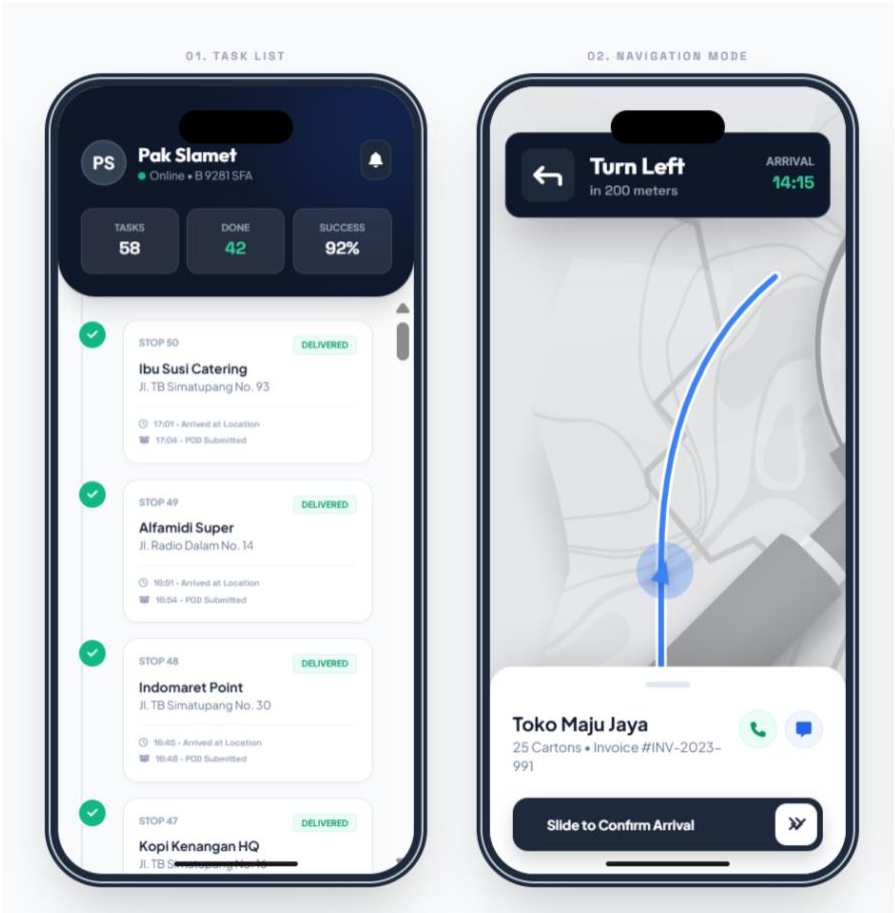

Dispatch Management Visual Dispatch for Precision Control. Streamline your operations by assigning orders directly through an interactive map interface. Effortlessly drag-and-drop tasks to available drivers, ensuring optimal coverage without the complexity of spreadsheets.

Top Screenshot: The interface shows a dashboard with a "PENDING QUEUE" of 200 orders. Below the queue, several orders are listed, each with a status of "UNASSIGNED". The orders include:

- ORD-1000: CV. Abadi Jaya 1 (Jl. Antasari No. 54, 30.0kg, 1.43m³)
- ORD-1003: Kopi Kenangan 4 (Jl. Fatmawati No. 42, 20.5kg, 1.73m³)
- ORD-1002: RS Siloam 3 (Jl. Fatmawati No. 96, 29.2kg, 1.98m³)
- ORD-1001: Gudang Garam 2 (Jl. Tebet No. 44, 46.4kg, 0.58m³)
- ORD-1005: RS Siloam 6 (Jl. Fatmawati No. 94, 28.0kg, 1.17m³)
- ORD-1006: CV. Abadi Jaya 7 (Jl. Sudirman No. 48, 27.7kg, 0.80m³)
- ORD-1004: Kopi Kenangan 5 (Jl. Pondok Indah No. 15, 9.0kg, 0.29m³)

On the right, a list of drivers is shown, including Budi Santoso, Andi Firmansyah, Citra Kirana, and Dedi Corbuzier, each with their current task status.

The bottom section features a map of Jakarta Selatan, showing the operation zone and a total load of 2,450 Kg. The map displays various locations and roads, with a "Center" button and a "Expand" button for navigation.

Bottom Screenshot: This screenshot shows a different view of the interface, with a "PENDING QUEUE" of 50 orders. The orders listed include:

- ORD-1008: Toko Sejahtera 9 (Jl. Senopati No. 95, 41.1kg, 1.68m³)
- ORD-1009: PT. Maju Mundur 10 (Jl. Cikandak No. 70, 7.7kg, 1.13m³)
- ORD-1006: Toko Sejahtera 7 (Jl. Senopati No. 88, 12.6kg, 1.21m³)
- ORD-1000: Bank Central 1 (Jl. Senopati No. 27, 12.6kg, 1.21m³)
- ORD-1001: Ibu Susi 2 (Jl. Gatot Subroto No. 90, 3.8kg, 1.70m³)
- ORD-1005: Toko Sejahtera 6 (Jl. Blok M No. 90, 3.8kg, 1.70m³)
- ORD-1003: Hotel Mulia 4 (Jl. Tebet No. 30, 13.0kg, 0.36m³)
- ORD-1007: Gudang Garam 8 (Jl. Sudirman No. 82, 13.0kg, 0.36m³)

The map view at the bottom shows the operation zone for Jakarta Selatan, with a total load of 2,450 Kg. The map displays various locations and roads, with a "Center" button and a "Expand" button for navigation.

Electronic POD (e-POD) The ultimate truth. Capture Digital Signatures, Photos, and OTP validation at the doorstep. Disputed deliveries are resolved in seconds, not days.

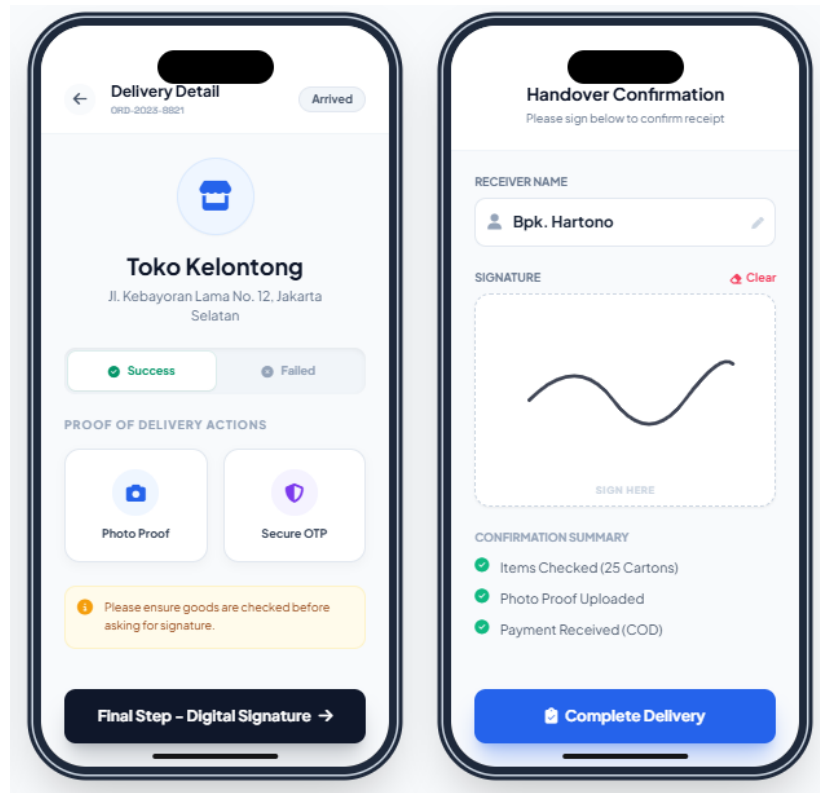

Live Tracking & ETA Transparency builds trust. Provide internal teams with real-time locations and accurate Estimated Time of Arrival (ETA) for every package.

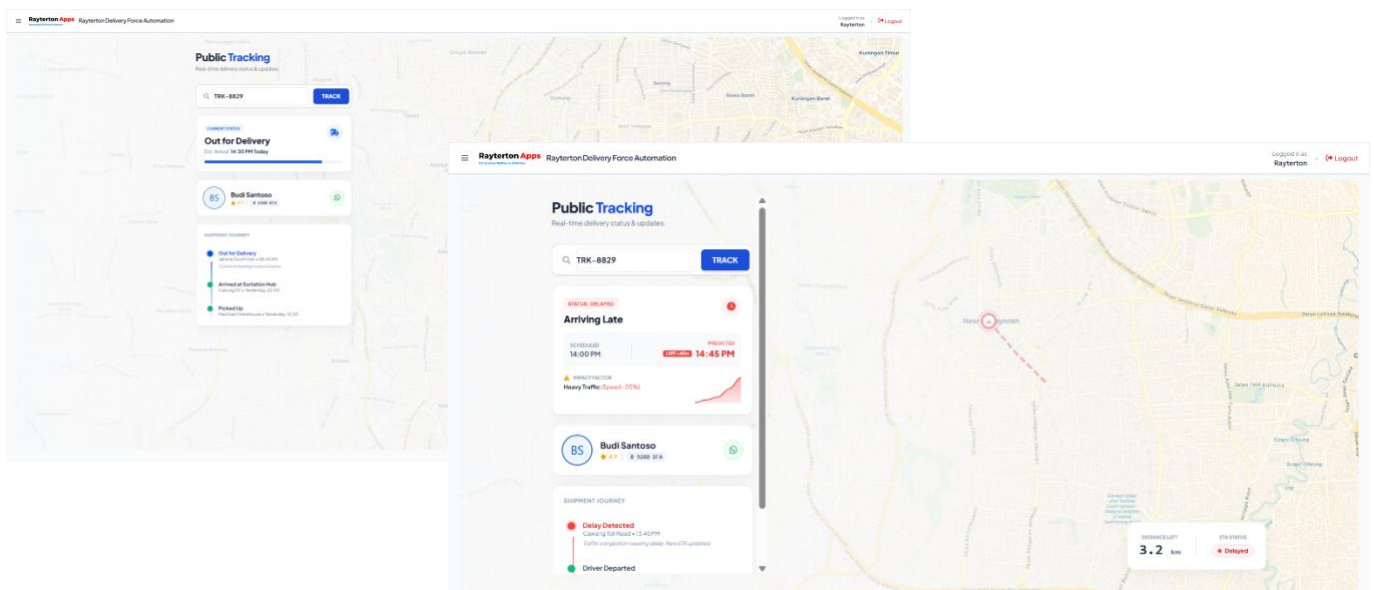

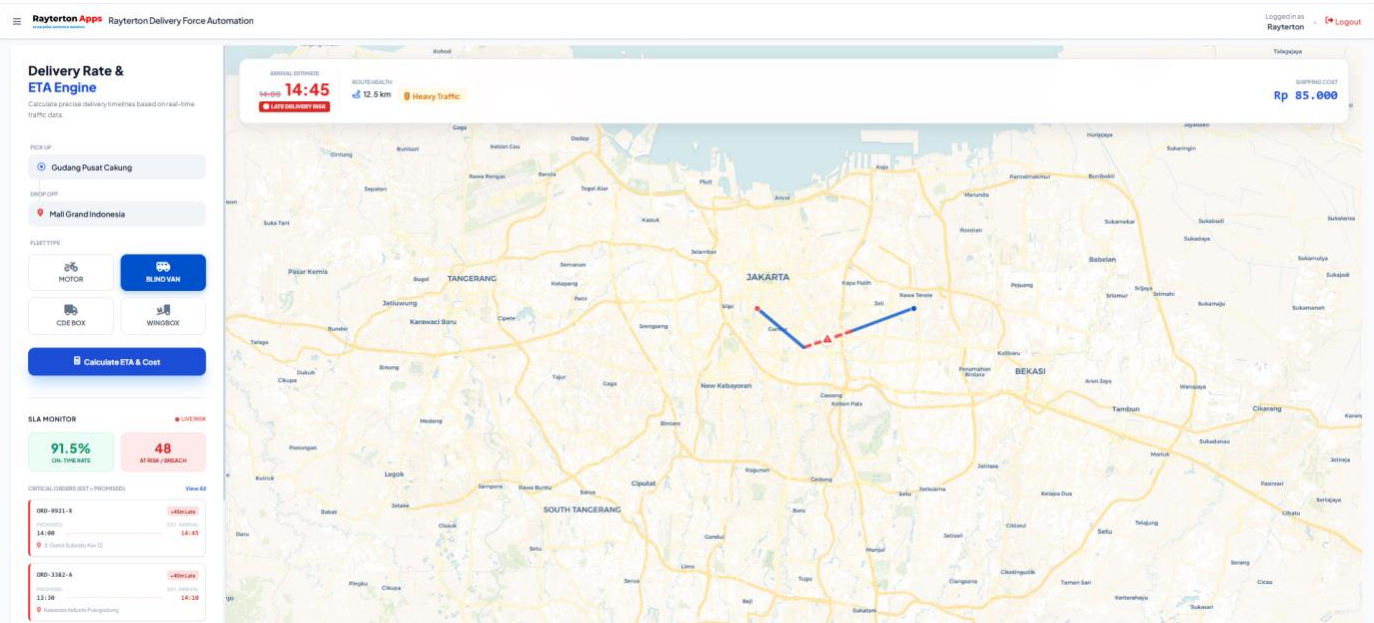
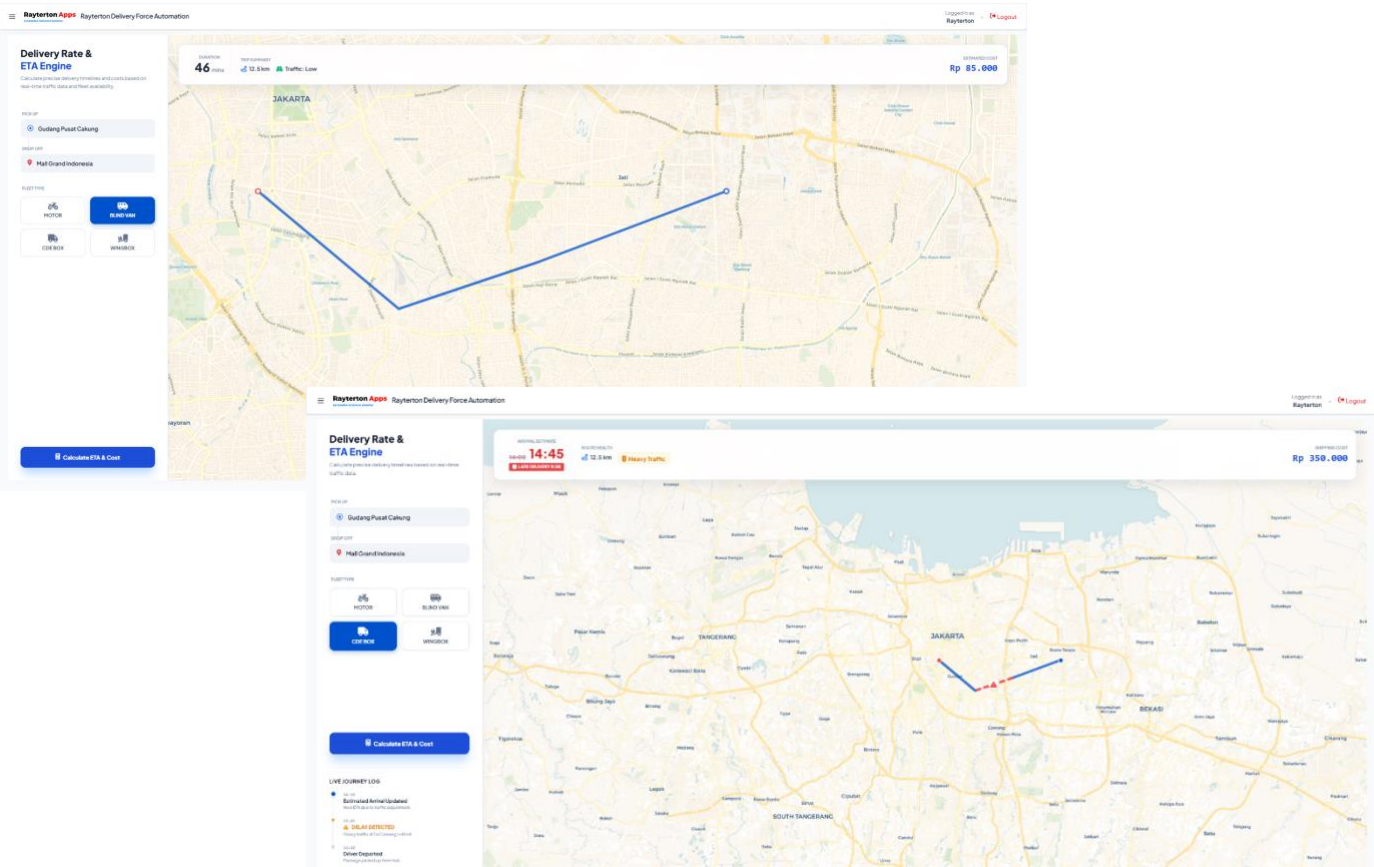

Driver & Courier Mgmt Manage your fleet roster. Onboard new drivers, manage shifts, and maintain digital profiles of your workforce.

Driver Onboarding

REGISTERED DRIVERS: 165

ACTIVE STATUS: 138

SUSPENDED / LEAVE: 27

Search Driver Name, Phone, Code... Show: 10

DRIVER PROFILE	CONTACT	LICENSE & VEHICLE	RATING	STATUS	ACTION
Agus Pratama DRV-1889 Joined: 2024-01-15	081296613365	License: SIM-5008	4.5	ACTIVE	
Agus Pratama DRV-1336 Joined: 2024-01-15	081235748343				
Agus Santoso DRV-1163 Joined: 2024-01-15	081258013221				

Shift & Attendance

TOTAL SCHEDULED: 850

CLOCKED IN: 605

LATE / ABSENT: 75

OFF DUTY / LEAVE: 170

Search driver... Today, 14 Oct 2025

DRIVER NAME	ATTENDANCE	CLOCK IN	SHIFT VISUALIZATION	ACTION
Andi Abadi ID: 1414 XY2 Motor	ON DUTY	05:55 On Time	05:55-14:00	
Andi Abadi ID: 1417 XY2 1000 Bicy	LATE	06:15 +10m Delay	06:15-14:00	
Andi Abadi ID: 1408 XY2 CDD Bus	ON DUTY	05:55 On Time	05:55-14:00	
Andi Abadi ID: 1470 XY2 Motor	ON DUTY	05:55 On Time	05:55-14:00	
Andi Hidayat ID: 1332 XY2 Motor Van	ON DUTY	05:55 On Time	05:55-14:00	

Stop Dispatching Into The Void.

Managing a fleet without visibility is just guesswork. If you can't see your drivers, you can't control your assets. Deploy Core DFA to eliminate blind spots. Gain full accountability and track every movement in real-time.

Contact Us :

+62 812 9615 0369

marketing@rayterton.com

Smart Fleet & Cost Control Suite

The Cost Control Engine. Built to prevent revenue loss. It ensures driver accountability and uses data insights to help you lower your biggest operational costs: Fuel & Maintenance.

Total Cost Optimization.

Optimize Routes. Lock The Cash.

Once your fleet is digital, the next step is Efficiency. This layer moves beyond passive monitoring to **active control**. It forces the fleet to run on the most efficient route and ensures every Rupiah of COD money enters your bank account safely.

Module Breakdown: The Cost Controllers

Master Data Management Clean data equals clean operations. Centralize your vehicle types, service SLAs, and **operational zones** to ensure the whole network runs on one standard.

PRIORITY LEVEL	RESPONSE TARGET	RESOLUTION TARGET	ESCALATION
Critical	1 Hrs	4 Hrs	Notify Manager
High	2 Hrs	8 Hrs	Notify Manager
Medium	4 Hrs	24 Hrs	Notify Manager
Low	8 Hrs	48 Hrs	Notify Manager

COD & Cash Reconciliation. Real-time monitoring of Cash-on-Delivery collections. The system flags drivers who hold cash too long before remitting to **finance**.

Top Section: Total Floating Cash

- Total Floating Cash:** Rp 299.853.365 (Live). 10 drivers are OVERDUE (> 24 Hours).
- Filter Overdue Only:** A button to filter the list of overdue drivers.

Summary Cards:

- COD COLLECTED (TODAY):** Rp 125.000.000 (85 Transactions).
- REMITTED TO HUB:** Rp 45.000.000 (Safe in treasury).
- TOTAL FLOATING (ON HAND):** Rp 299.853.365 (Must be remitted ASAP).
- CRITICAL / OVERDUE:** 10 Drivers (Exceeding 24h Limit).

Real-time Driver Monitoring:

DRIVER PROFILE	ROUTE & PACKAGES	CASH HOLDING (FLOATING)	SECURITY LIMIT	STATUS	ACTION
JO Jojon (DEV-1009)	Cikarang 59 Delivered • 2 Pending	Rp 24.000.000 Last remi: 2 days ago	Usage: 480%	OVERDUE (1-48h)	LOOK ACCOUNT
IW Indro Warkop (DEV-1008)	Bogor 58 Delivered • 2 Pending	Rp 23.000.000 Last remi: 2 days ago	Usage: 480%	OVERDUE (1-48h)	LOOK ACCOUNT
HB Haji Bolot (DEV-1007)	Bekasi 57 Delivered • 2 Pending	Rp 22.000.000 Last remi: 2 days ago	Usage: 440%	OVERDUE (1-48h)	LOOK ACCOUNT
GM Gading Marten (DEV-1006)	Tangerang 56 Delivered • 2 Pending	Rp 21.000.000 Last remi: 2 days ago	Usage: 420%	OVERDUE (1-48h)	LOOK ACCOUNT
FM Ferry Maryadi (DEV-1005)	Depok 55 Delivered • 2 Pending	Rp 20.000.000 Last remi: 2 days ago	Usage: 400%	OVERDUE (1-48h)	LOOK ACCOUNT
EG Eka Gustiwana (DEV-1004)	Jakarta Utara 54 Delivered • 2 Pending	Rp 19.000.000 Last remi: 2 days ago	Usage: 380%	OVERDUE (1-48h)	LOOK ACCOUNT

Minor Variance Alert: Detected 2 transactions with small variance (< 0.01%). Please verify physical cash count.

PENDING DEPOSIT:

Driver	Amount	Wait Time
AN Andi Pratama	Rp 1.500.000	Wait 25m
BU Budi Santoso	Rp 1.500.000	Wait 15m
CI Citra Lestari	Rp 1.500.000	Wait 25m
DE Dewi Sartika	Rp 1.500.000	Wait 25m
EK Eko Purnomo	Rp 1.500.000	Wait 15m
FA Fajar Sidiq	Rp 1.500.000	Wait 30m

Andi Pratama Detail View:

- AP Andi Pratama** (Processing Deposit for DEV-1009) - SYSTEM RECORD: Rp 1.500.000
- CASH VERIFICATION:** Amount Received (Physical Cash) Rp 1495000. Use System Amount (Exact Match).
- PENDING DEPOSIT:** List of pending deposits for Andi Pratama.

Budi Santoso 2 Detail View:

- B2 Budi Santoso 2** (Processing Deposit for DEV-1001) - SYSTEM RECORD: Rp 835.083
- CASH VERIFICATION:** Amount Received (Physical Cash) Rp 835083. Variance (Selisih) Rp 0. Buttons: Exact Match, Confirm Deposit.
- DEPOSIT HISTORY (LAST 3):** Setor Tunai (Yesterday, 18:30) - Rp 2.438.000.

Reverse Logistics Stop the chaos of returns. Manage RTO (Return to Origin) systematically. Drivers must validate item condition at the doorstep, preventing trash from piling up in your warehouse.

Rayterton Apps Rayterton Delivery Force Automation Logged in as Rayterton Logout

Reverse Logistics QC
Station ID: QC-04

PROCESSED TODAY: 131 / 450
SPEED: 42 items/hr
Auto-Print Label

SCAN RETURN AWB / SKU... ENTER

QUEUE (58) Refresh List

- Philips Air Fryer XL
HOME-PHI-AF-XL
Dead on Arrival
- Logitech MX Master 3S
ACC-LOG-MX3S-GRY
Wrong Color
- Nike Air Zoom Pegasus 40
APP-NKE-PEG40-09
Damaged Box
- Logitech MX Master 3S
ACC-LOG-MX3S-GRY
Dead on Arrival
- Philips Air Fryer XL
HOME-PHI-AF-XL
Dead on Arrival

Philips Air Fryer XL
SKU: HOME-PHI-AF-XL • AWB: RET-2024-1006
ORIGIN: Customer VVYTH9

CUSTOMER COMPLAINT
Device not turning on after charging for 2 hours.

Inspection Protocol

Packaging Integrity	Pass	Fail
Device Power On/Function	Pass	Fail
Physical Scratches/Dents	Pass	Fail
Accessories Complete	Pass	Fail

Photo Evidence

Capture Main

+ Detail + Label

GRADE A GRADE B GRADE C SCRAP

Rayterton Apps Rayterton Delivery Force Automation Logged in as Rayterton Logout

RTO Processing Center
Hub: JKT-HUB-01 • Queue: 8

Scan Return AWB... Batch Inbound

INCOMING RETURNS

- RTO-8821092: Nike Air Jordan 1 Low (Consignee Refused)
- RTO-8821095: Sony WH-1000XM5 (Wrong Address)
- RTO-8821115: Samsung Galaxy A54 (COD Failed)
- RTO-8821128: Adidas Ultraboost Light (Size Mismatch)
- RTO-8821135: Logitech G Pro X Mouse (Unreachable)
- RTO-8821156: LG UltraGear 27QN950 (Screen Crack)
- RTO-8821168: Herschel Little America (Fake Item Report)
- RTO-8821172: (Received)

Nike Air Jordan 1 Low
SKU: NK-AJ1-RED-42 • Qty: 1
ORIGINAL PRICE: Rp 2.450.000

Outbound Failed Return Processing

QUALITY CONTROL CHECK

Grade A (Good / Resizable) Grade B (Damaged Packaging) Grade C (Broken / Scrap)

QC NOTES
Describe defects or packaging condition...

DELIVERY LOGS

- Today, 10:30 AM: Return Received at Hub (Scanned by Warehouse Staff)
- Yesterday, 10:45 PM: Attempt 3 Failed (Reason: Consignee Refused)
- Yesterday, 09:15 AM: Attempt 2 Failed (Reason: House Closed)
- 2 Days Ago: Out for Delivery (Courier: Asap [M 20])

Fleet Maintenance Protect your assets. Track service schedules and tire usage automatically. Prevent costly breakdowns that delay deliveries and anger customers.

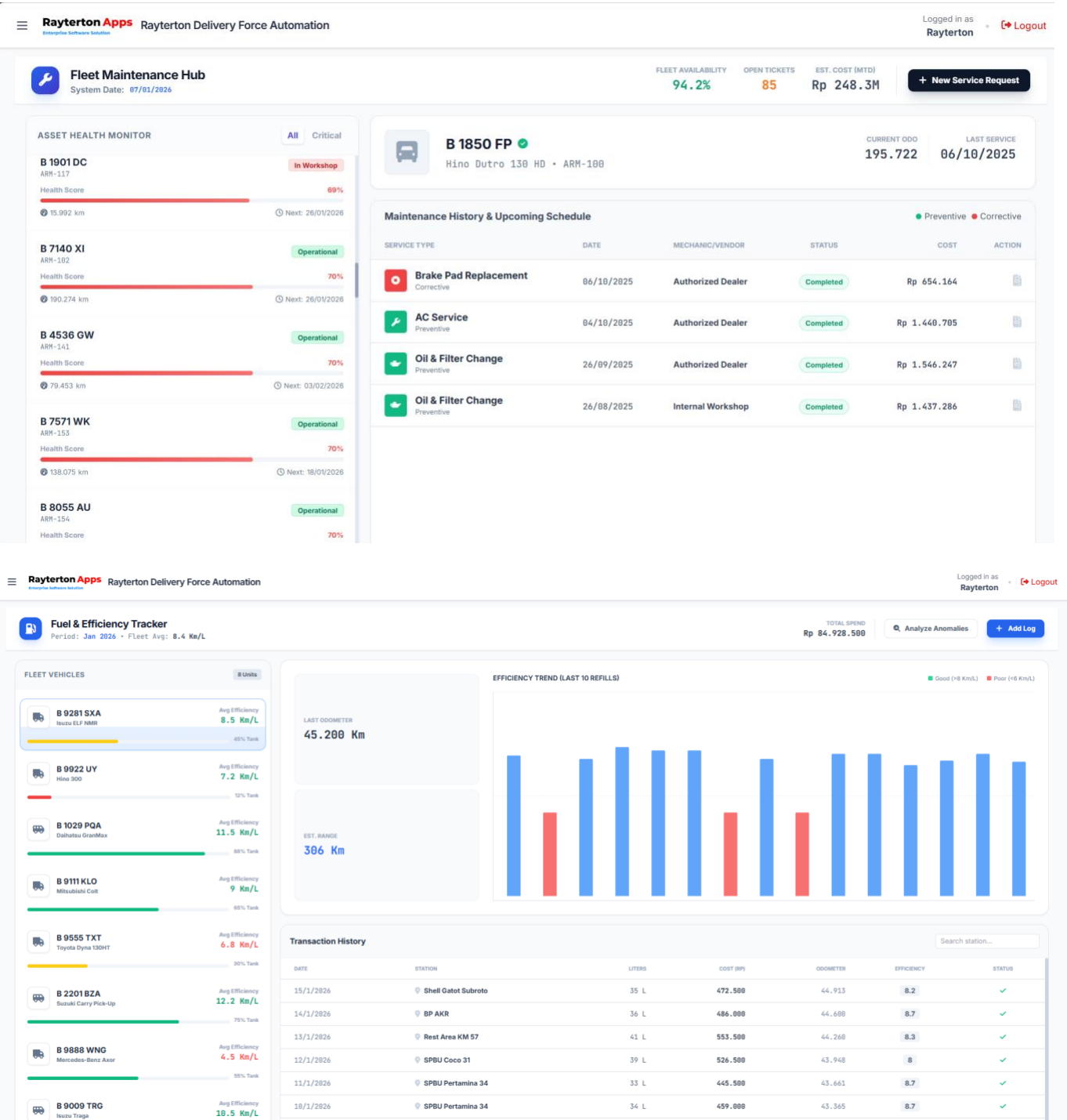

Geofencing & Zones The digital fence. Define operational zones strictly. If a vehicle deviates from its assigned territory, you get an alert instantly.

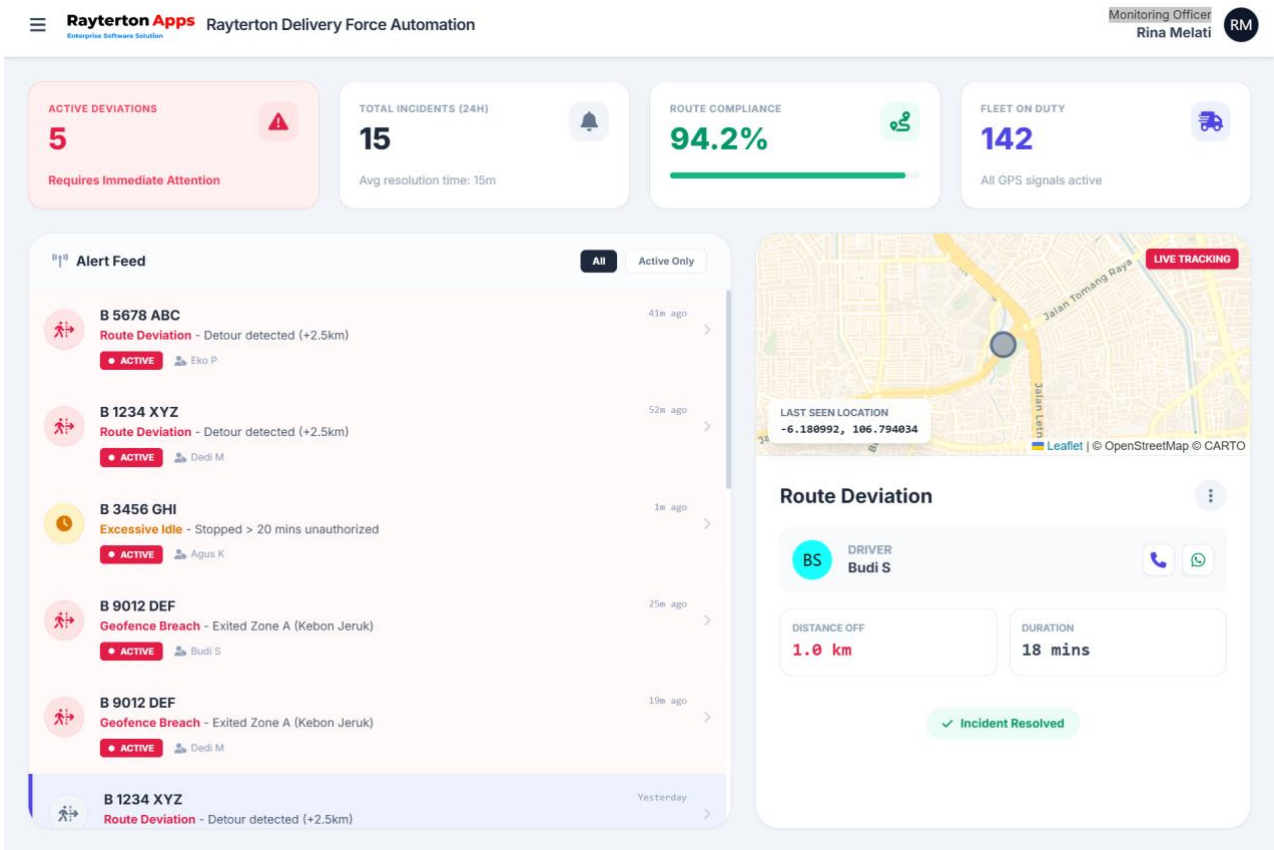
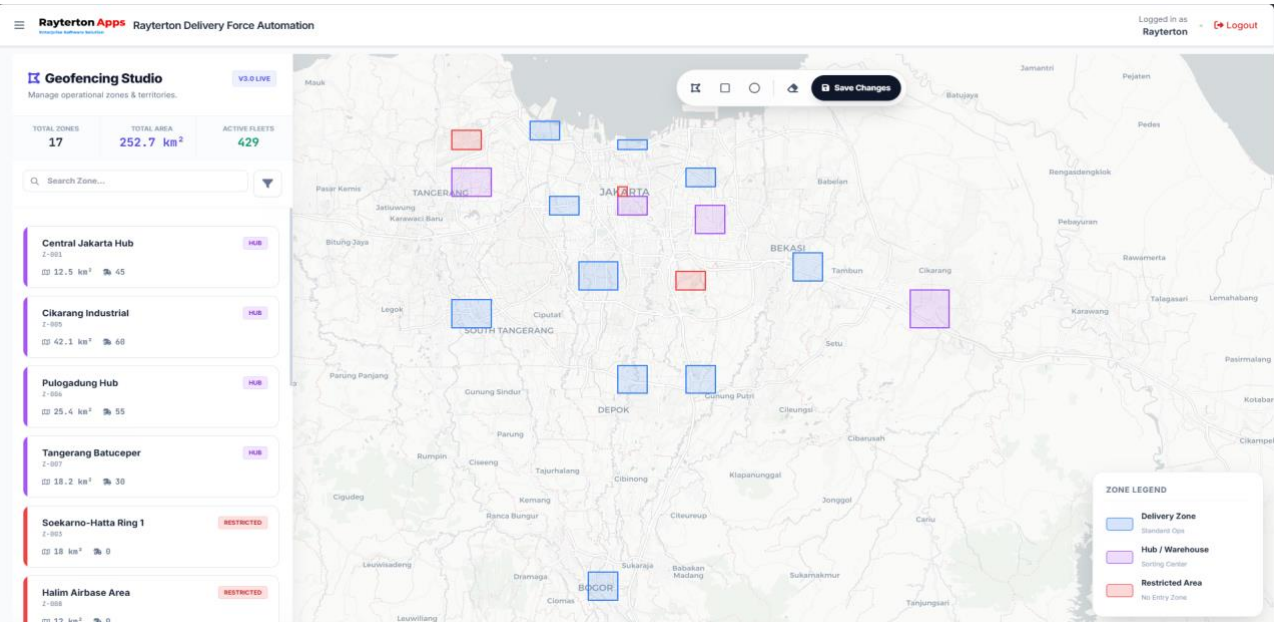

Vehicle Inspection Safety is non-negotiable. Drivers *must* complete a digital checklist (brakes, lights, tires) in the app before they can start the engine. No check, no dispatch.

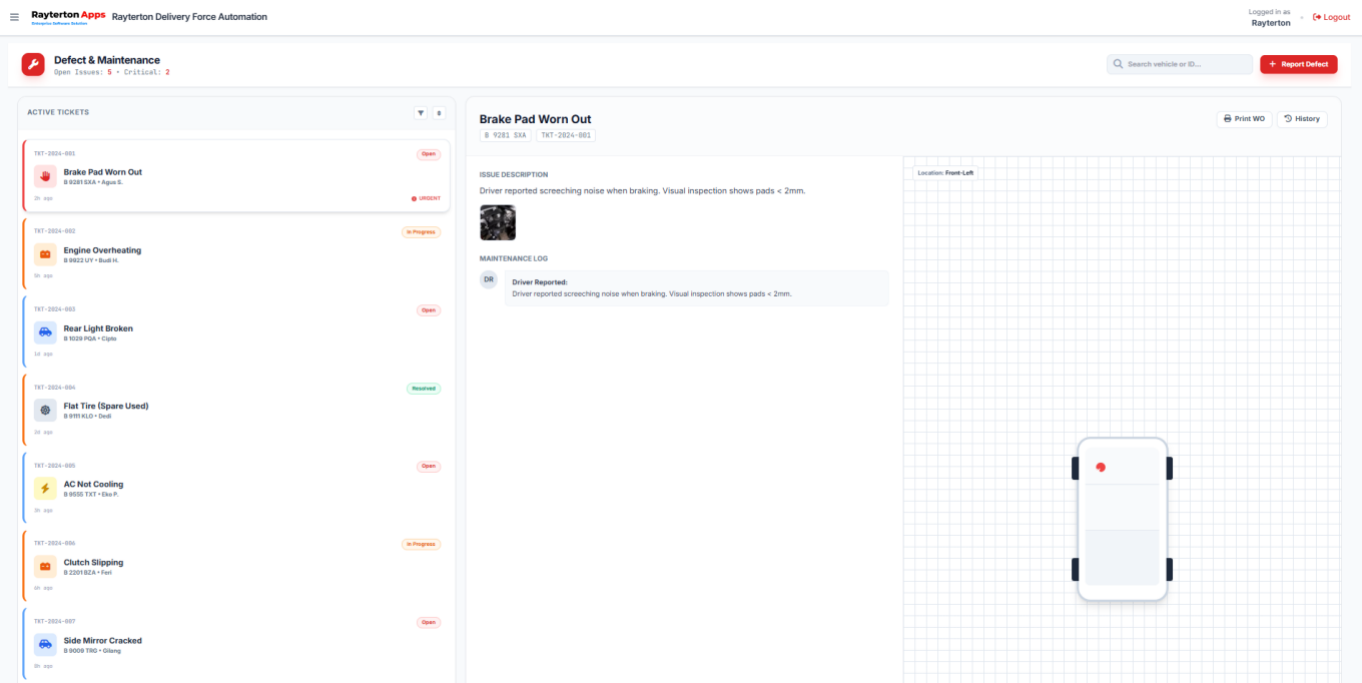
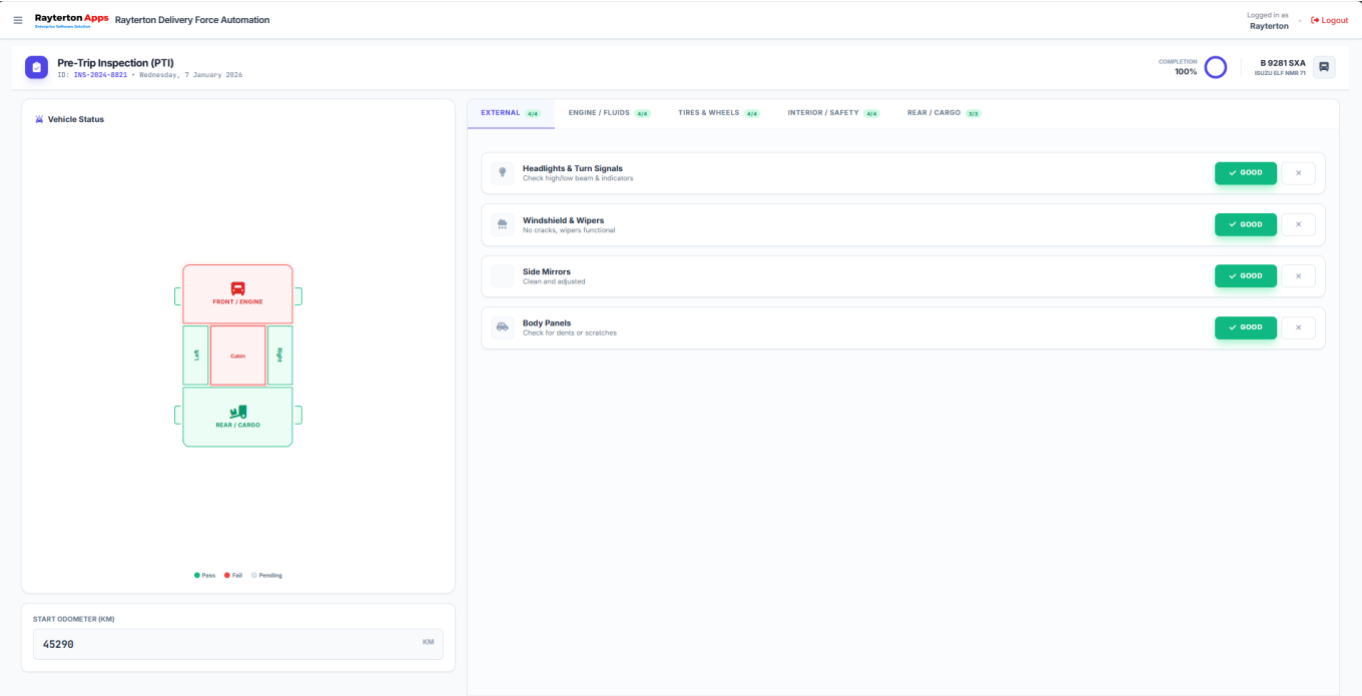

Expense & Claims Control operational spending. Drivers upload fuel receipts or parking tickets via the app for quick approval. Reject suspicious claims immediately.

- New Expense Claim (Draft):** A section on the left for creating a new claim. It includes a 'Tap to Scan Receipt' button, an 'EXPENSE CATEGORY' selector (Fuel, Parking, Service), an 'AMOUNT (IDR)' input field, a 'DATE' picker, an 'ODOMETER (OPTIONAL)' input field, and a 'DESCRIPTION' text area. A 'Submit Claim' button is at the bottom.
- Summary Cards:** Three cards at the top right showing financial status: 'PENDING APPROVAL' (Rp 0), 'REBURSED (MONTH)' (Rp 1.185.000), and 'REJECTED' (Rp 505.000).
- Submission History:** A table listing past claims with columns for CLAIM ID, CATEGORY & DESC, AMOUNT, DATE, STATUS, and ACTION. The table shows four entries with statuses of APPROVED or REJECTED.
- Approval Queue:** A section titled 'Approval Queue' showing a list of claims pending approval. It includes a 'Filter' button and an 'Approve Batch' button.
- Expense Detail View:** A detailed view of a claim for 'Padang Sederhana' with a total amount of Rp 145.000. It includes a 'SALES SUMMARY' bar chart, a photo of a receipt, and an 'AUDIT VERIFICATION' section with checkboxes for 'Policy Compliance', 'Date Match', and 'Tax Invoice Valid'. At the bottom are 'Reject' and 'Approve' buttons.

Slash Your Logistics Costs.

Volume is vanity, profit is sanity. Don't let fuel waste, unauthorized stops, and lost COD cash eat your margins. Upgrade to the Smart Fleet Suite. Let AI optimize your routes and secure your cash.

Contact Us :

+62 812 9615 0369

marketing@rayterton.com

Logistics Network Ecosystem

A strategic suite that unifies the Network Lifecycle; Fleet Operations, Customer Experience, and Advanced Analytics.

Built for Directors and Network Managers who need to scale operations and improve customer satisfaction.

Strategic Growth & Scalability.

From Delivery to Customer Delight

This layer shifts focus from 'Moving Boxes' to 'Building a Network'. It integrates your **fleet**, your partners, and your customers into one seamless ecosystem.

Module Breakdown: The Strategy

Customer Notifications Proactive communication. Automatically send WhatsApp/SMS updates (Out for Delivery, Arrived) to reduce failed attempts and anxiety calls.

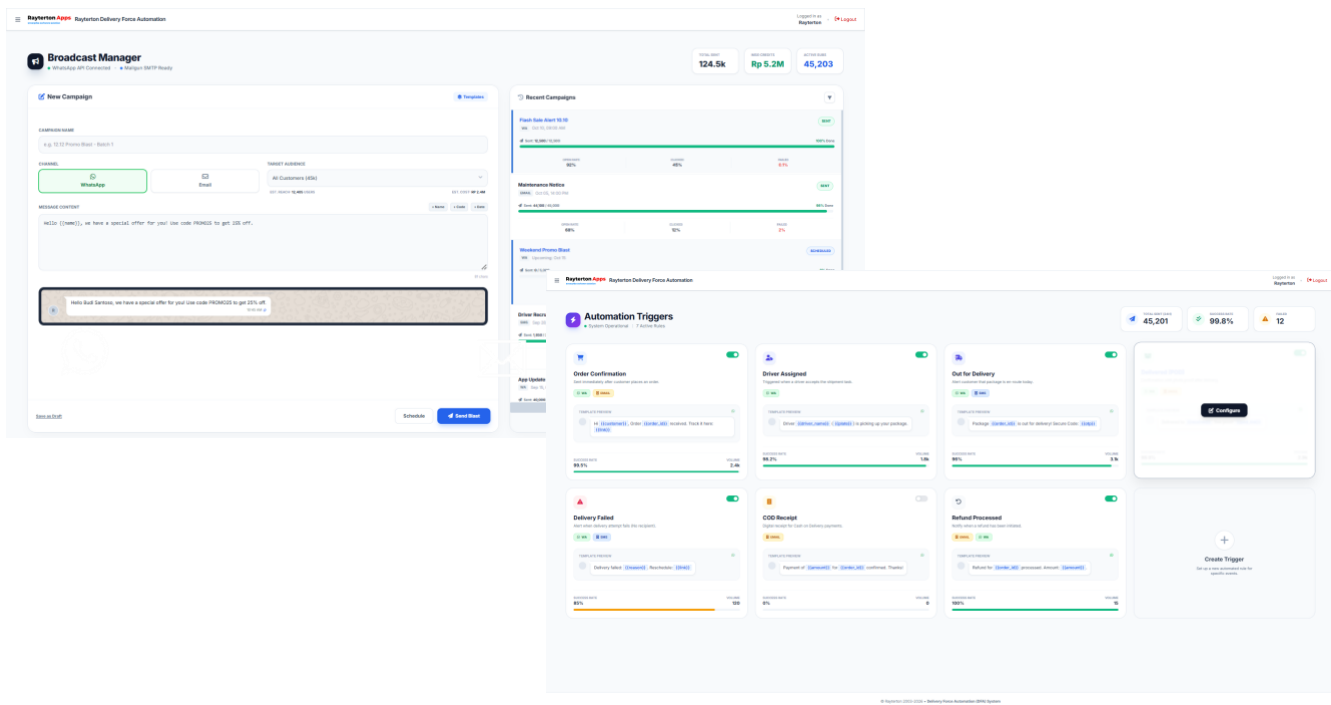

Driver Incentives Drive performance. Gamify the driver experience with scorecards based on On-Time Performance (OTP) and safe driving.

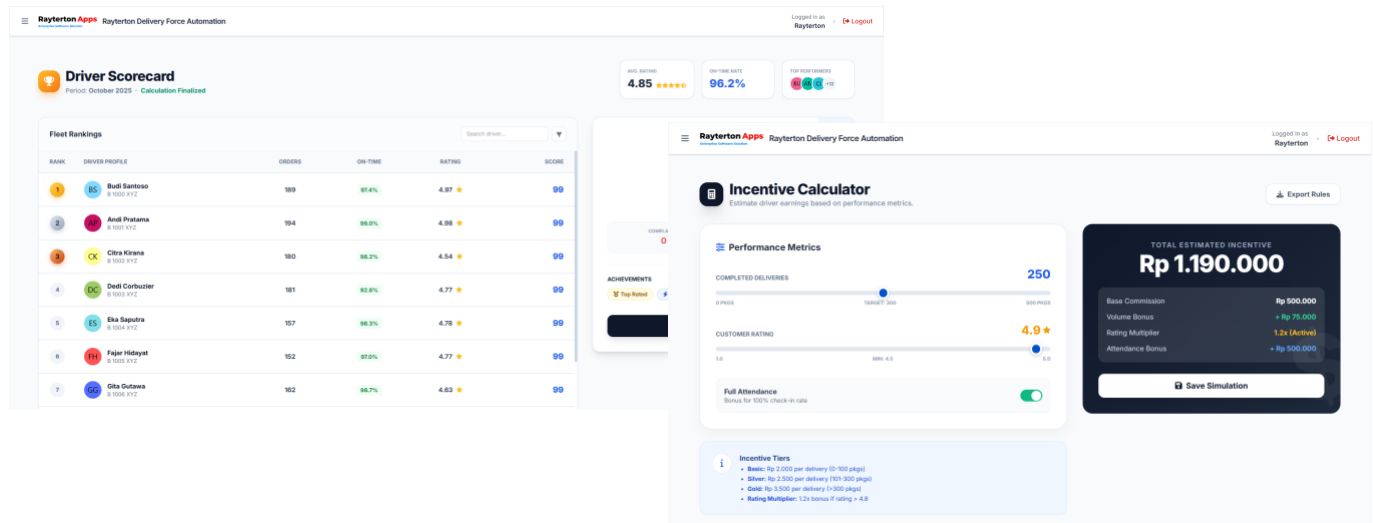

Supervisor Mobile Leadership on the go. Supervisors can monitor operations, approve expenses, and resolve escalations directly from their mobile devices.

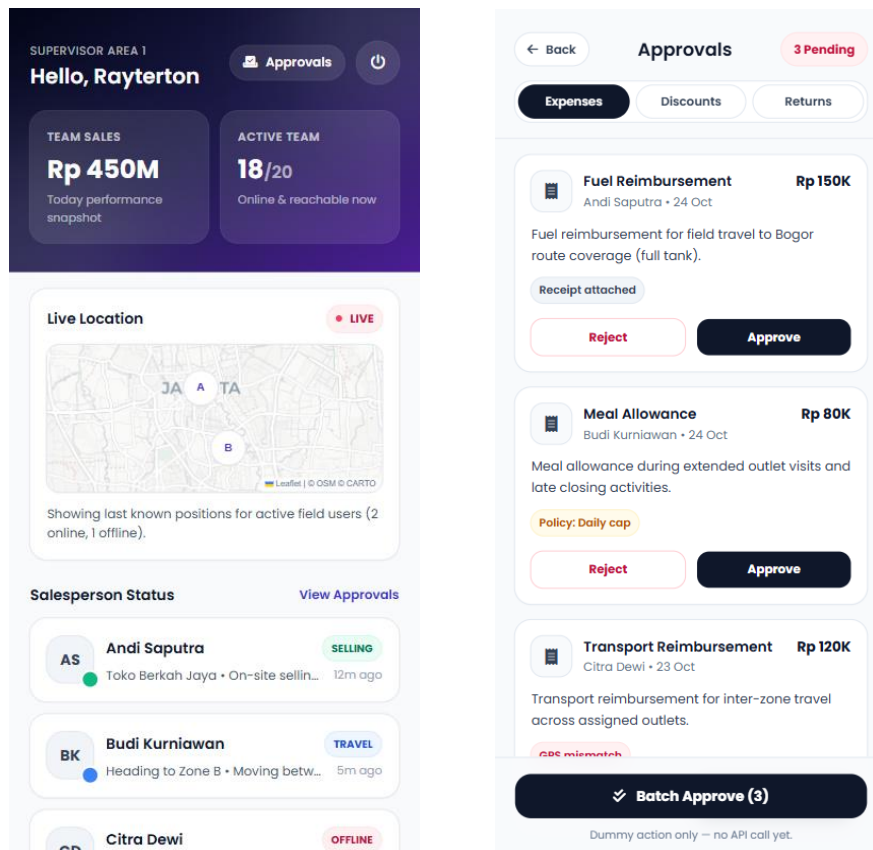

API & Webhooks Flexible Integration. Our system is capable of integrating with your existing external software or third-party platforms whenever required.

Analytics & Heatmaps Data-driven decisions. Visualize delivery density with heatmaps, analyze Cost-Per-Delivery, and monitor SLA compliance across regions.

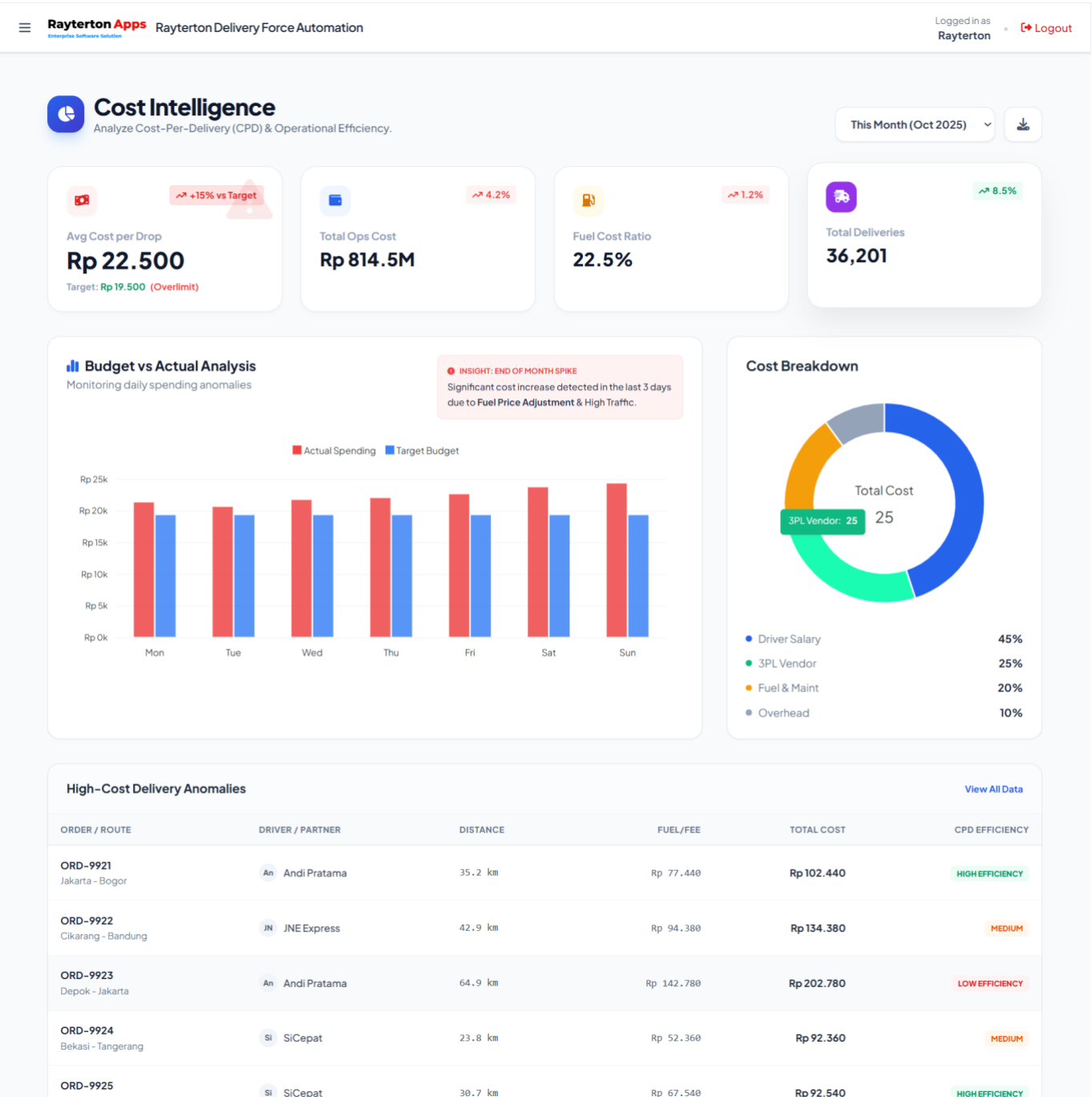

High-Cost Delivery Anomalies

View All Data

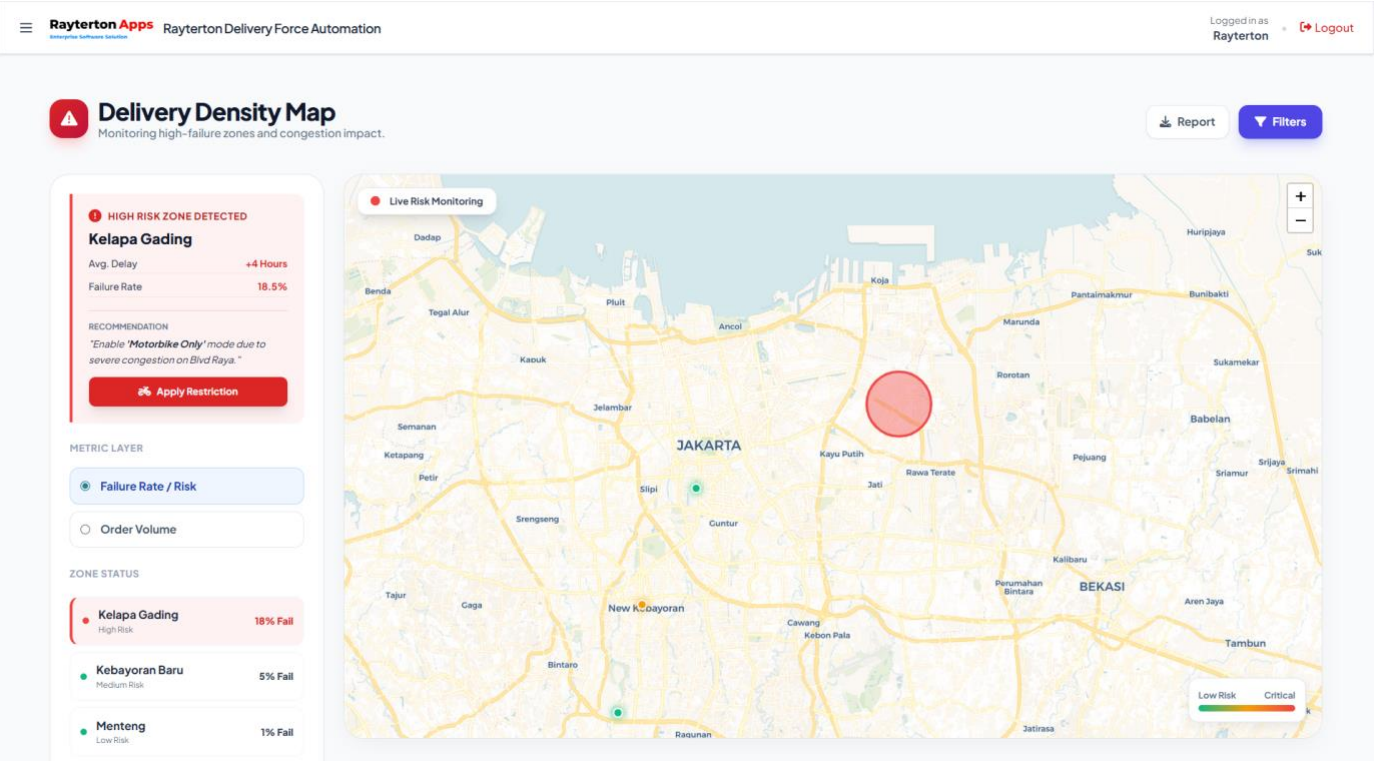

Ready to Scale Your Network?

Don't just deliver. Build a logistics network that is scalable, connected, and customer-centric. Build your Control Tower with the Logistics Network Ecosystem..

Contact Us :

+62 812 9615 0369

marketing@rayterton.com

About Rayterton

Established in 2003, Rayterton delivers comprehensive Best Fit Software Solutions, server and hardware products, and technology services to a wide range of industries and organizations. Our core expertise lies in Business Process Improvement (BPI), IT Infrastructure, and IT Management.

At Rayterton, we are committed to empowering our clients by enhancing their business operations through our ready to use software products, tailored IT and management consulting solutions. We combine innovation, experience, and client collaboration to ensure long-term success and digital transformation.

Our Competitive Strengths

100% Risk Free

Best fit to client requirements

Easy to customize

Software ownership

No Change Request (CR) fees during maintenance

For more information, visit rayterton.com